



NOTES:

- 1- THIS DRAWING IS THE COPYRIGHT OF ARSYN SYNDICATE AND MUST NOT BE RETAINED OR REPRODUCED WITHOUT CONSULTANT'S PERMISSION.
- 2- ALL DRAWINGS TO BE READ IN CONJUNCTION WITH THE SPECIFICATIONS, THE BILL OF QUANTITIES AND OTHER RELEVANT DRAWINGS.
- 3- ALL DIMENSIONS AND LEVELS ARE IN FEET & INCHES, UNLESS NOTED OTHERWISE.
- 4- DRAWINGS ARE NOT TO BE SCALED, WRITTEN DIMENSIONS SHOULD BE FOLLOWED AND VERIFIED WITH THE DETAILS.
- 5- ANY DISCREPANCIES FOUND IN DRAWINGS ARE TO BE REPORTED TO THE ARCHITECT.
- 6- CONTRACTOR SHALL SUBMIT ALL SHOP DRAWINGS TO THE CONSULTANT BEFORE COMMENCING ANY WORK ON SITE.

KEY PLAN.

Revision Chart:

04.	-----	-----	
03.	-----	-----	
02.	-----	-----	
01.	-----	-----	
No.	Date.	Issued by	Revisions

Purpose Of Issue:

FOR CONSTRUCTION

PROJECT:

Ritz Arcade

CLIENT:



TITLE:

3D VIEW -01

Project Architect :

Ar.Rao Umair Afzaal  
Ar. Arslan Alvie

Drawn By:

Checked By:

Scale:

Drawing No: A-001

Date: 2024/09/27

Design Consultants



ARSYN  
Architecture  
Planning  
Interiors

ARCHITECTURE , INTERIOR & LANDSCAPE DESIGN  
First Floor , Street # 11 ,Plot No 76: I-9/2, Islamabad  
Email: arsyn.partners@gmail.com



NOTES:

- 1- THIS DRAWING IS THE COPYRIGHT OF ARSYN SYNDICATE AND MUST NOT BE RETAINED OR REPRODUCED WITHOUT CONSULTANT'S PERMISSION.
- 2- ALL DRAWINGS TO BE READ IN CONJUNCTION WITH THE SPECIFICATIONS, THE BILL OF QUANTITIES AND OTHER RELEVANT DRAWINGS.
- 3- ALL DIMENSIONS AND LEVELS ARE IN FEET & INCHES, UNLESS NOTED OTHERWISE.
- 4- DRAWINGS ARE NOT TO BE SCALED, WRITTEN DIMENSIONS SHOULD BE FOLLOWED AND VERIFIED WITH THE DETAILS.
- 5- ANY DISCREPANCIES FOUND IN DRAWINGS ARE TO BE REPORTED TO THE ARCHITECT.
- 6- CONTRACTOR SHALL SUBMIT ALL SHOP DRAWINGS TO THE CONSULTANT BEFORE COMMENCING ANY WORK ON SITE.

KEY PLAN.

Revision Chart:

04.	-----	-----	
03.	-----	-----	
02.	-----	-----	
01.	-----	-----	

No.	Date.	Issued by	Revisions
-----	-------	-----------	-----------

Purpose Of Issue:

FOR CONSTRUCTION

PROJECT:

Ritz Arcade

CLIENT:



TITLE:

3D VIEW -02

Project Architect :

Ar.Rao Umair Afzaal  
Ar. Arslan Alvie

Drawn By:

Checked By:

Scale:

Drawing No: A-002

Date: 2024/09/27

Design Consultants



ARSYN  
Architecture  
Planning  
Interiors

ARCHITECTURE , INTERIOR & LANDSCAPE DESIGN  
First Floor , Street # 11 ,Plot No 76: I-9/2, Islamabad  
Email: arsyn.partners@gmail.com





## NOTES:

- 1- THIS DRAWING IS THE COPYRIGHT OF ARSYN SYNDICATE AND MUST NOT BE RETAINED OR REPRODUCED WITHOUT CONSULTANT'S PERMISSION.
- 2- ALL DRAWINGS TO BE READ IN CONJUNCTION WITH THE SPECIFICATIONS, THE BILL OF QUANTITIES AND OTHER RELEVANT DRAWINGS.
- 3- ALL DIMENSIONS AND LEVELS ARE IN FEET & INCHES, UNLESS NOTED OTHERWISE.
- 4- DRAWINGS ARE NOT TO BE SCALED. WRITTEN DIMENSIONS SHOULD BE FOLLOWED AND VERIFIED WITH THE DETAILS.
- 5- ANY DISCREPANCIES FOUND IN DRAWINGS ARE TO BE REPORTED TO THE ARCHITECT.
- 6- CONTRACTOR SHALL SUBMIT ALL SHOP DRAWINGS TO THE CONSULTANT BEFORE COMMENCING ANY WORK ON SITE.

KEY PLAN.

Revision Chart:

04.	-----	-----	
03.	-----	-----	
02.	-----	-----	
01.	-----	-----	

No. Date. Issued by Revisions

Purpose Of Issue:

**FOR CONSTRUCTION**

PROJECT:

Ritz Arcade

CLIENT:



TITLE:

GROUND FLOOR PLAN

Project Architect :

Ar.Rao Umair Afzaal  
Ar. Arslan Alvie

Drawn By:

Checked By:

Scale:

Drawing No: A-01Date: 2024/09/27

Design Consultants



**ARSYN**  
Architecture  
Planning  
Interiors

ARCHITECTURE , INTERIOR &amp; LANDSCAPE DESIGN

First Floor , Street # 11, Plot No 76: I-9/2, Islamabad

Email: arsyn.partners@gmail.com



## Ground Floor Plan

Total Plot Area	= 59407 Sft.
Total Covered Area	= 37061 Sft.
Sellable Area Of G.Floor	= 24279 Sft.
Mezzanine Floor Area	= 15447 Sft.
Total Cars	= 85 Nos.



NOTES:

- 1- THIS DRAWING IS THE COPYRIGHT OF ARSYN SYNDICATE AND MUST NOT BE RETAINED OR REPRODUCED WITHOUT CONSULTANT'S PERMISSION.
- 2- ALL DRAWINGS TO BE READ IN CONJUNCTION WITH THE SPECIFICATIONS, THE BILL OF QUANTITIES AND OTHER RELEVANT DRAWINGS.
- 3- ALL DIMENSIONS AND LEVELS ARE IN FEET & INCHES, UNLESS NOTED OTHERWISE.
- 4- DRAWINGS ARE NOT TO BE SCALED. WRITTEN DIMENSIONS SHOULD BE FOLLOWED AND VERIFIED WITH THE DETAILS.
- 5- ANY DISCREPANCIES FOUND IN DRAWINGS ARE TO BE REPORTED TO THE ARCHITECT.
- 6- CONTRACTOR SHALL SUBMIT ALL SHOP DRAWINGS TO THE CONSULTANT BEFORE COMMENCING ANY WORK ON SITE.

KEY PLAN.

Revision Chart:

04.	-----	-----	
03.	-----	-----	
02.	-----	-----	
01.	-----	-----	
No.	Date.	Issued by	Revisions

Purpose Of Issue:

FOR CONSTRUCTION

PROJECT:

Ritz Arcade

CLIENT:



TITLE:

FIRST FLOOR PLAN

Project Architect :

Ar.Rao Umair Afzaal  
Ar. Arslan Alvie

Drawn By:

Checked By:

Scale:

Drawing No: A-02

Date: 2024/09/27

Design Consultants



ARSYN  
Architecture  
Planning  
Interiors

ARCHITECTURE , INTERIOR & LANDSCAPE DESIGN  
First Floor , Street # 11, Plot No 76: I-9/2, Islamabad  
Email: arsyn.partners@gmail.com



First Floor Plan

Total Covered Area = 31109 SFT.  
Sellable Area of 1st Floor = 20075 SFT.



NOTES:

- 1- THIS DRAWING IS THE COPYRIGHT OF ARSYN SYNDICATE AND MUST NOT BE RETAINED OR REPRODUCED WITHOUT CONSULTANT'S PERMISSION.
- 2- ALL DRAWINGS TO BE READ IN CONJUNCTION WITH THE SPECIFICATIONS, THE BILL OF QUANTITIES AND OTHER RELEVANT DRAWINGS.
- 3- ALL DIMENSIONS AND LEVELS ARE IN FEET & INCHES, UNLESS NOTED OTHERWISE.
- 4- DRAWINGS ARE NOT TO BE SCALED. WRITTEN DIMENSIONS SHOULD BE FOLLOWED AND VERIFIED WITH THE DETAILS.
- 5- ANY DISCREPANCIES FOUND IN DRAWINGS ARE TO BE REPORTED TO THE ARCHITECT.
- 6- CONTRACTOR SHALL SUBMIT ALL SHOP DRAWINGS TO THE CONSULTANT BEFORE COMMENCING ANY WORK ON SITE.

KEY PLAN.

Revision Chart:

04.	----	----	
03.	----	----	
02.	----	----	
01.	----	----	
No.	Date.	Issued by	Revisions

Purpose Of Issue:

FOR CONSTRUCTION

PROJECT:

Ritz Arcade

CLIENT:



TITLE:

2nd FLOOR PLAN

Project Architect :

Ar.Rao Umair Afzaal  
Ar. Arslan Alvie

Drawn By:

Checked By:

Scale:

Drawing No: A-03

Date: 2024/09/27

Design Consultants



ARSYN  
Architecture  
Planning  
Interiors

ARCHITECTURE , INTERIOR & LANDSCAPE DESIGN  
First Floor , Street # 11 ,Plot No 76: I-9/2, Islamabad  
Email: arsyn.partners@gmail.com

2nd Floor Plan

Total Covered Area = 31109 SFT.  
Sellable Area of 1st Floor = 20075 SFT.





NOTES:

- 1- THIS DRAWING IS THE COPYRIGHT OF ARSYN SYNDICATE AND MUST NOT BE RETAINED OR REPRODUCED WITHOUT CONSULTANT'S PERMISSION.
- 2- ALL DRAWINGS TO BE READ IN CONJUNCTION WITH THE SPECIFICATIONS, THE BILL OF QUANTITIES AND OTHER RELEVANT DRAWINGS.
- 3- ALL DIMENSIONS AND LEVELS ARE IN FEET & INCHES, UNLESS NOTED OTHERWISE.
- 4- DRAWINGS ARE NOT TO BE SCALED, WRITTEN DIMENSIONS SHOULD BE FOLLOWED AND VERIFIED WITH THE DETAILS.
- 5- ANY DISCREPANCIES FOUND IN DRAWINGS ARE TO BE REPORTED TO THE ARCHITECT.
- 6- CONTRACTOR SHALL SUBMIT ALL SHOP DRAWINGS TO THE CONSULTANT BEFORE COMMENCING ANY WORK ON SITE.

KEY PLAN.

Revision Chart:

04.	----	----	
03.	----	----	
02.	----	----	
01.	----	----	

No.	Date.	Issued by	Revisions
-----	-------	-----------	-----------

Purpose Of Issue:

FOR CONSTRUCTION

PROJECT:

Ritz Arcade

CLIENT:



TITLE:

PART SECTION

Project Architect :

Ar.Rao Umair Afzaal  
Ar. Arslan Alvie

Drawn By:

Checked By:

Scale:

Drawing No: A-04

Date: 2024/09/27

Design Consultants



ARSYN  
Architecture  
Planning  
Interiors

ARCHITECTURE , INTERIOR & LANDSCAPE DESIGN  
First Floor , Street # 11 ,Plot No 76: I-9/2, Islamabad  
Email: arsyn.partners@gmail.com

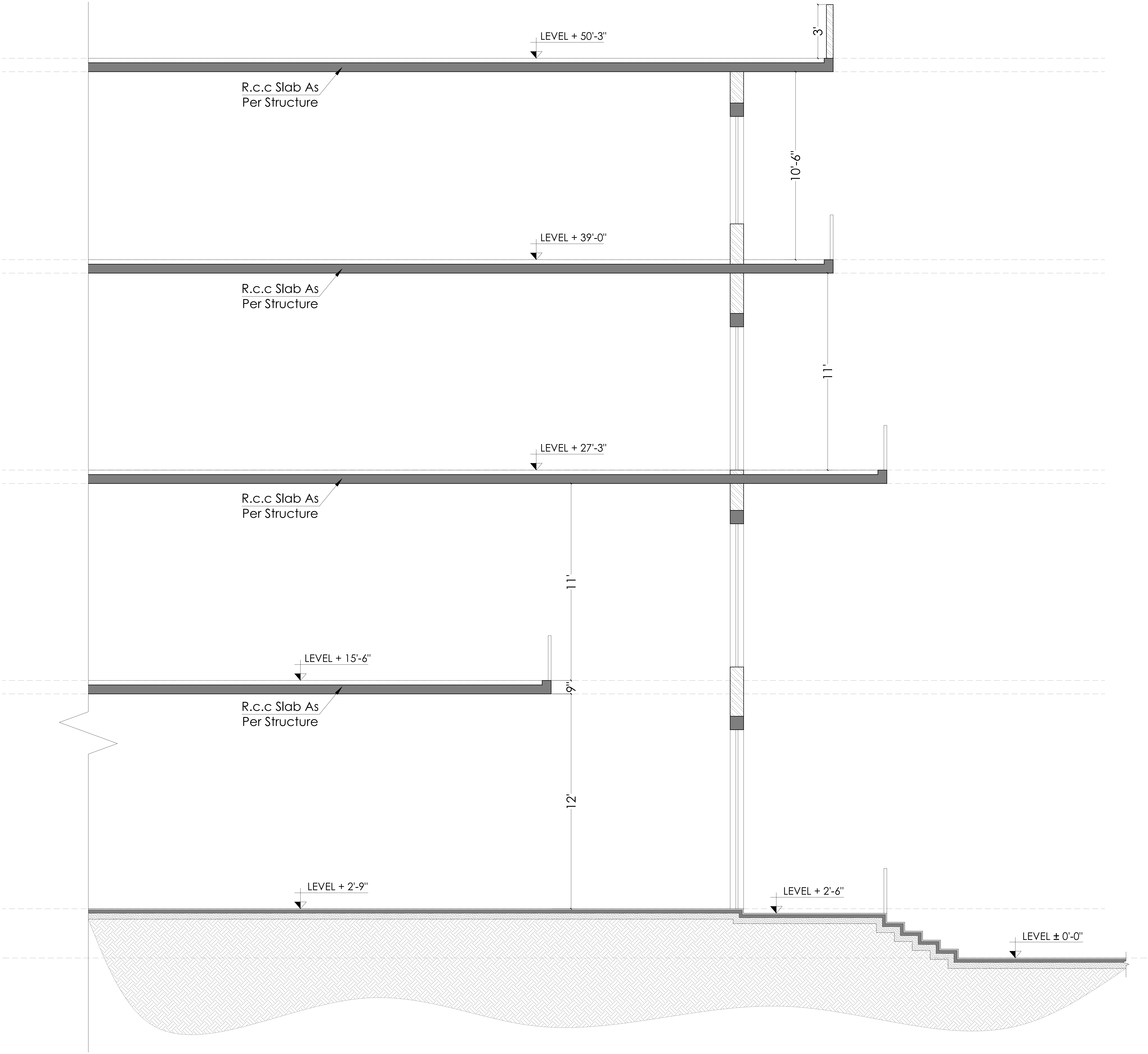

PART SECTION

